

# Patient report

Bio-Rad                      DATE: 09/07/2019  
D-10                         TIME: 03:18 PM  
S/N: #DJ4I016123        Software version: 4.30-2  
Sample ID:                 10582362  
Injection date             09/07/2019 02:41 PM  
Injection #: 13             Method: HbA1c  
Rack #: ---                 Rack position: 6

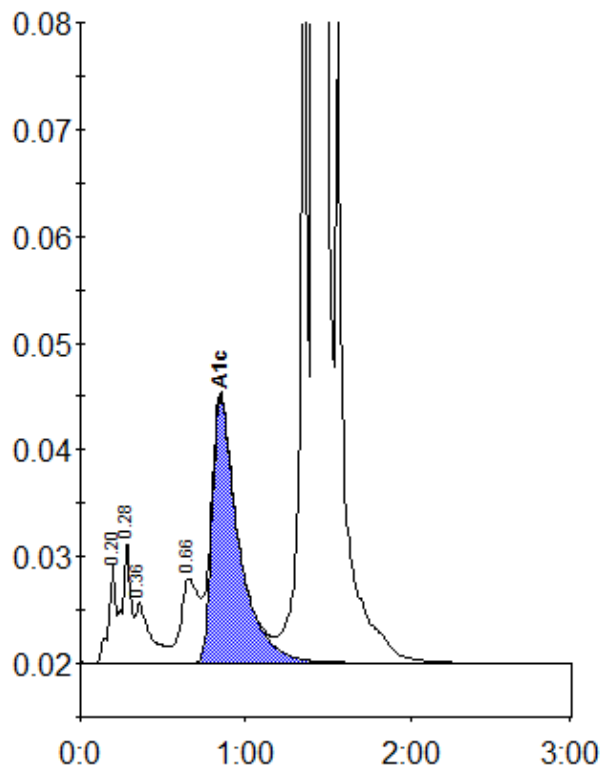

Peak table - ID: 10582362

Peak	R.time	Height	Area	Area %
A1a	0.20	9221	28895	0.8
A1b	0.28	11381	39226	1.1
Unknown	0.36	5685	37318	1.1
LA1c/CHb-1	0.66	7923	61308	1.7
A1c	0.85	24960	279723	10.2
P3	1.36	70893	223699	6.4
A0	1.42	855298	2835455	80.9
Total Area:		3505623		

Concentration:	%
A1c	10.2